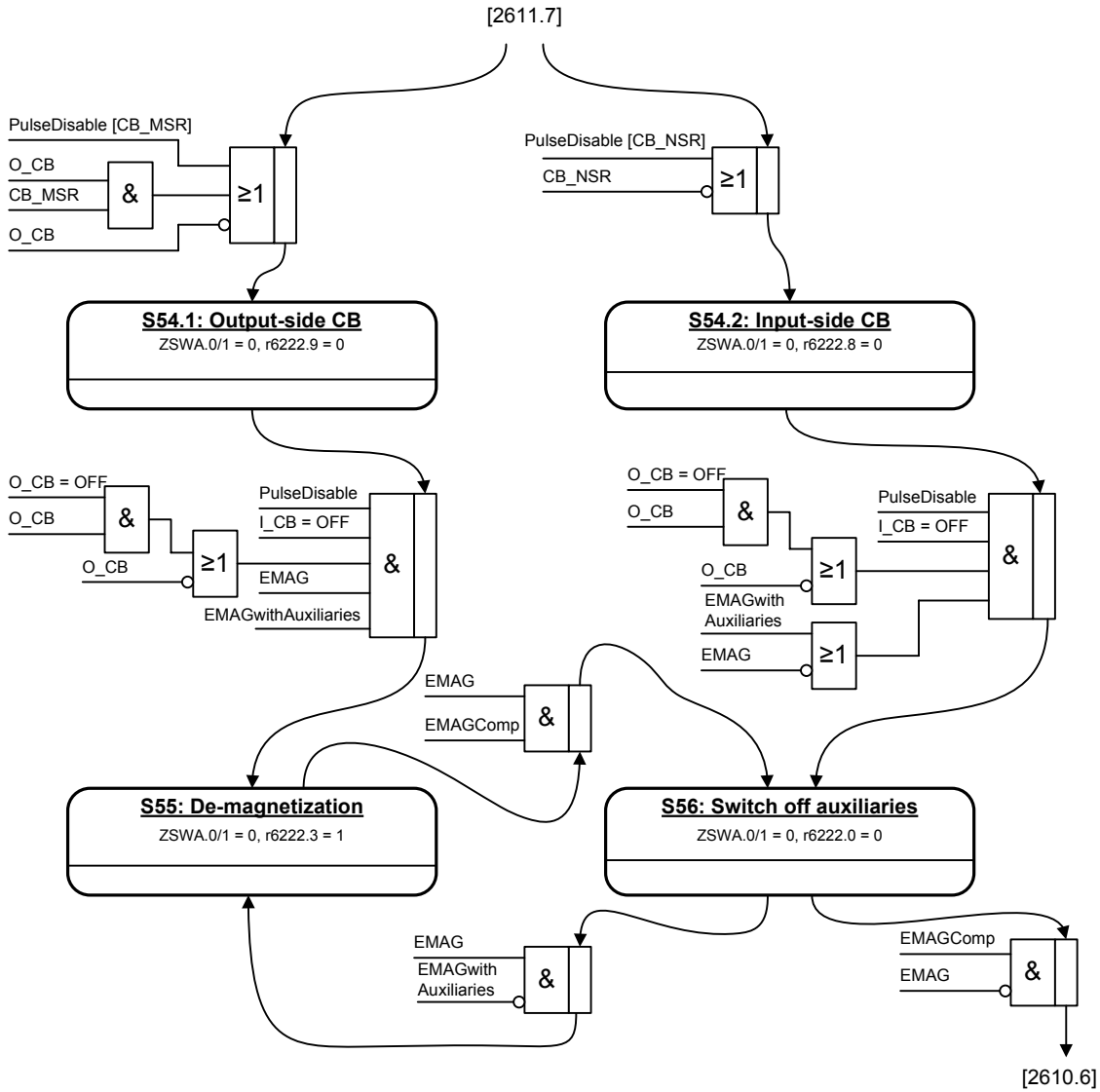


PulseDisable: "Pulses disabled"
O_CB: "Output-side CB available"
CB_MSR: "Output CB direct on MSR"
CB_NSR: "Output CB direct on NSR"
EMAG: "De-magnetization available"
EMAGwithAuxiliaries: "Auxiliaries run during de-magnetization"
EMAGComp: "De-magnetization completed"
EXC=ON: "Excitation is ready for operation or in operation"